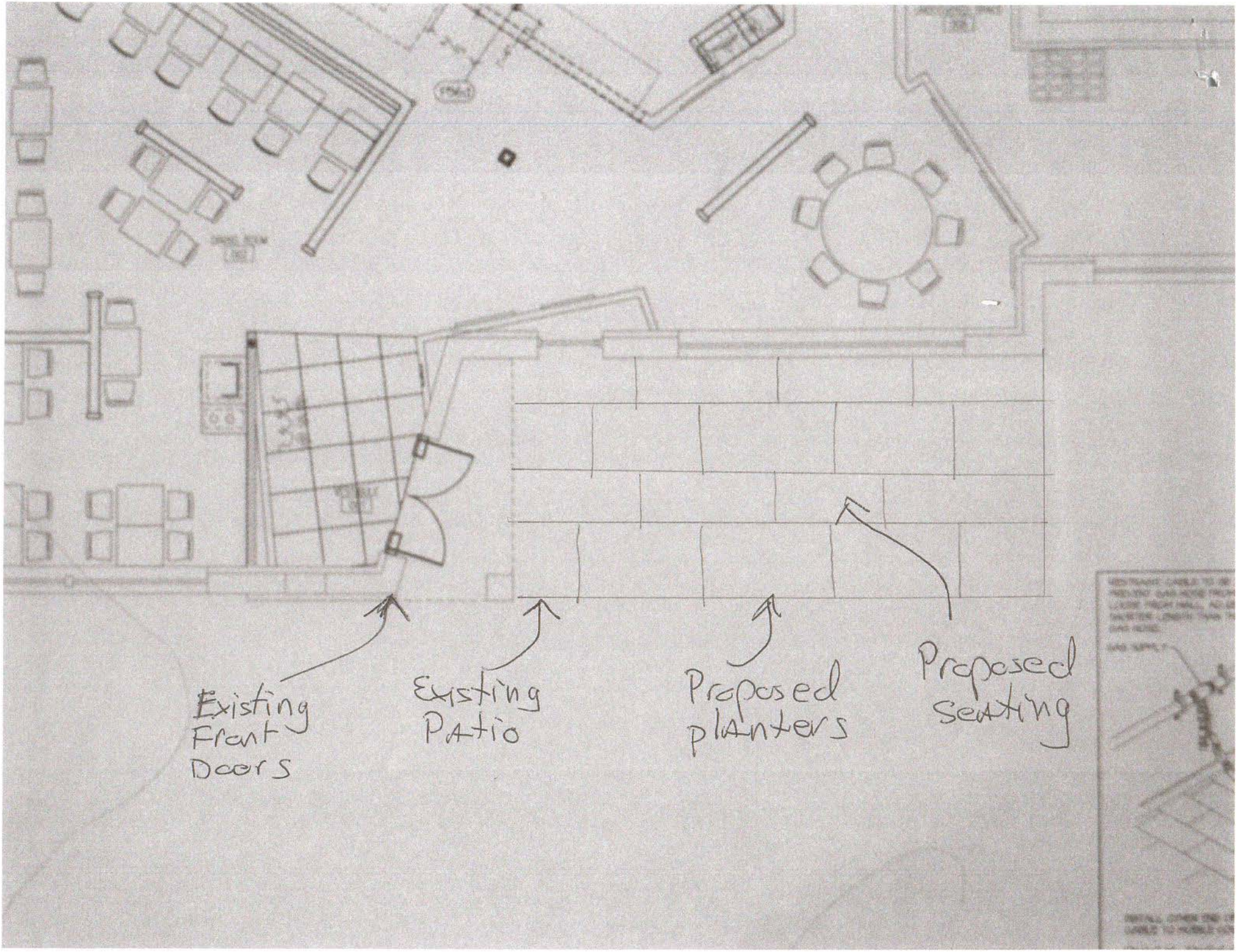
Existing Front Doors
Existing Patio
Proposed planters
Proposed seating

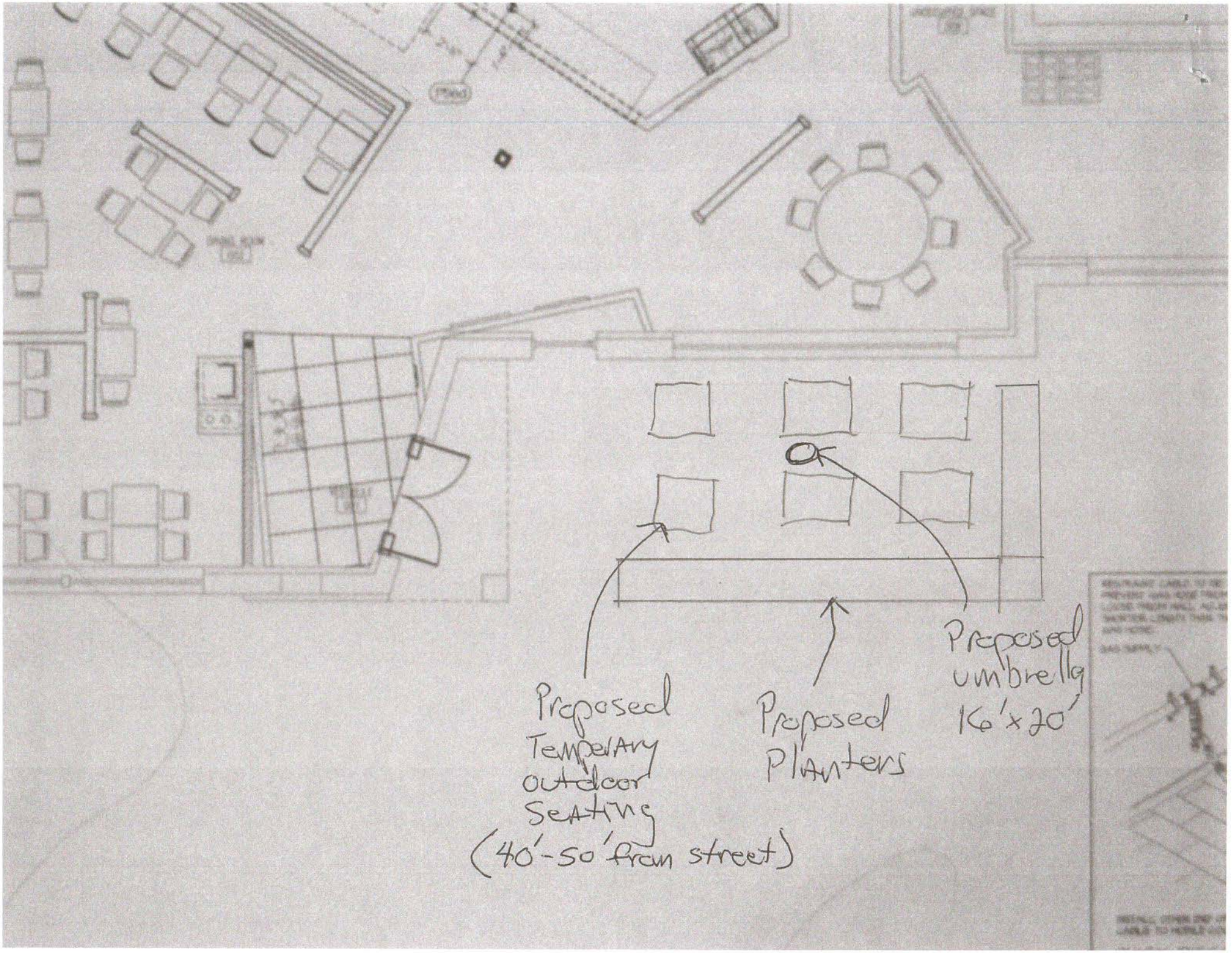
Proposed Temperary outdoor Seating (40'-50' from street)
Proposed Planters
Proposed umbrella 16'x20'